

PLAN DE SITUATIE

SCARA 1:500

Judetul BUZAU
Unitatea adm.teritoriala RIMNICU SARAT
Cod SIRUTA 4 4 8 5 4
Adresa corpului de proprietate
Strada Gheorghita Lupescu , nr. 40
Municipiul RIMNICU SARAT
Nr. cadastral al corpului de proprietate

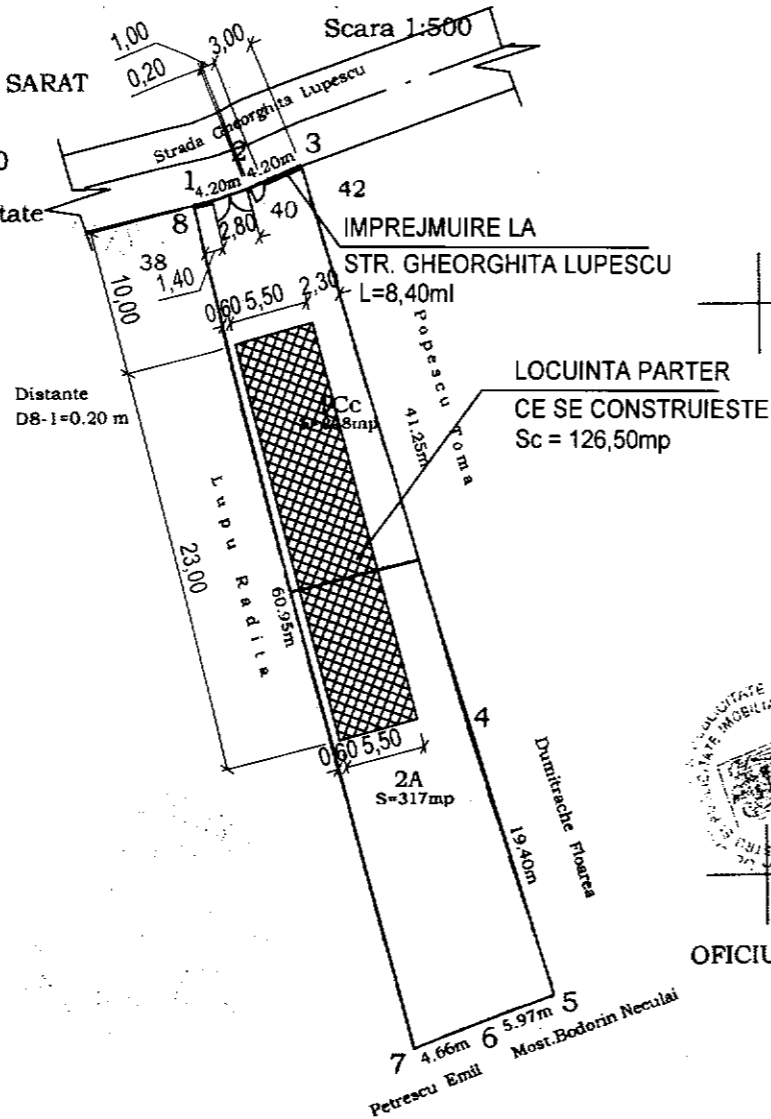

LOCUINTA PARTER
CE SE CONSTRUIESTE
Sc = 126,50mp

Sistem de coordonate
STEREO 1970



Numele si prenumele executantului
URDUZIA NICOLAE

Data : 6.12.2004

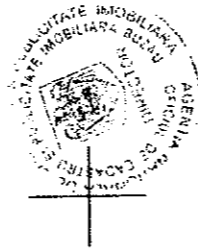

OFICIUL DE CADASTRU SI PUBLICITATE IMOBILIARA

Suprafata terenului
Suprafata = 565 mp

Receptionat _____

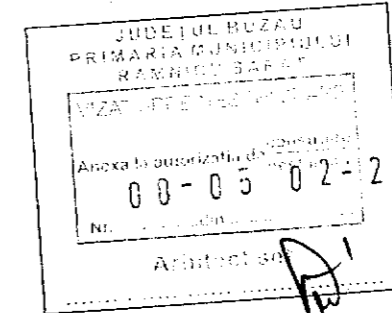

S teren = 565,00mp

Sc cladire propusa = 126,50mp

L imprejmuire la str. Gheorghita Lupescu = 8,40ml

Construire Locuinta Parter

| | Existent | Propus |
|----------|----------|--------|
| P.O.T. = | 0,00% | 22,39% |
| C.U.T. = | 0,00 | 0,224 |

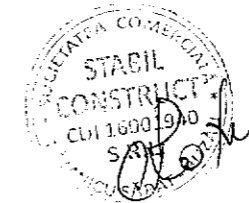

CATEGORIA "D" DE IMPORTANTA : CLASA "IV" DE IMPORTANTA

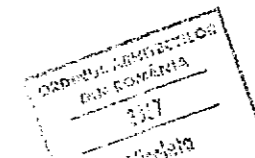

FATADA PRINCIPALA CORP C1

Scara 1:50

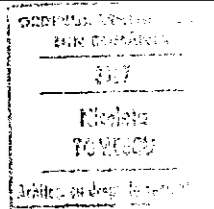
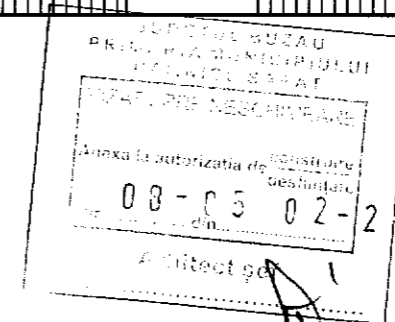
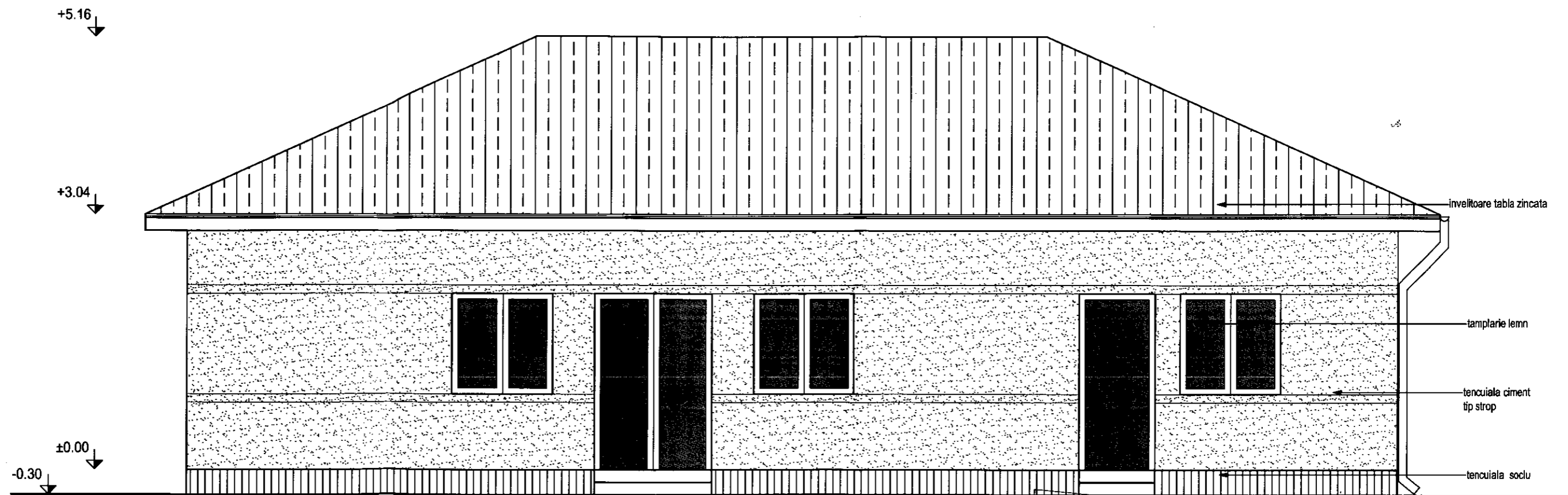

Categoria "D" de importanta
Clasa "IV" de importanta

FATADA POSTERIOARA CORP C1

Scara 1:50

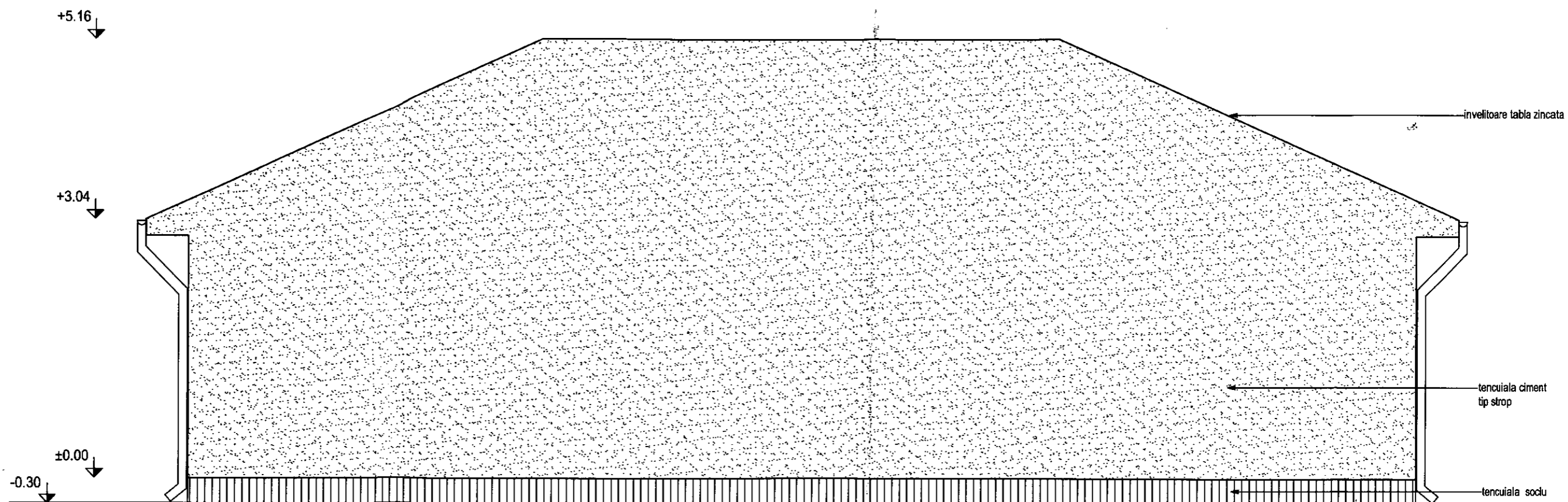

Județul Gorj
PRIMĂRIA MUNICIPIULUI
RAZVAN
SCALA 1:50
Anexa la autorizația de construire
02-CE-02-21
Arhitect șef
TOROȘU
98/2006

ORDINUL DE
DIN SERIA
317
Nivelul
TOROȘU
Arhitect șef

Categoria "D" de importanta
Clasa "IV" de importanta

LA DREAPTA CORP C1

a 1:50

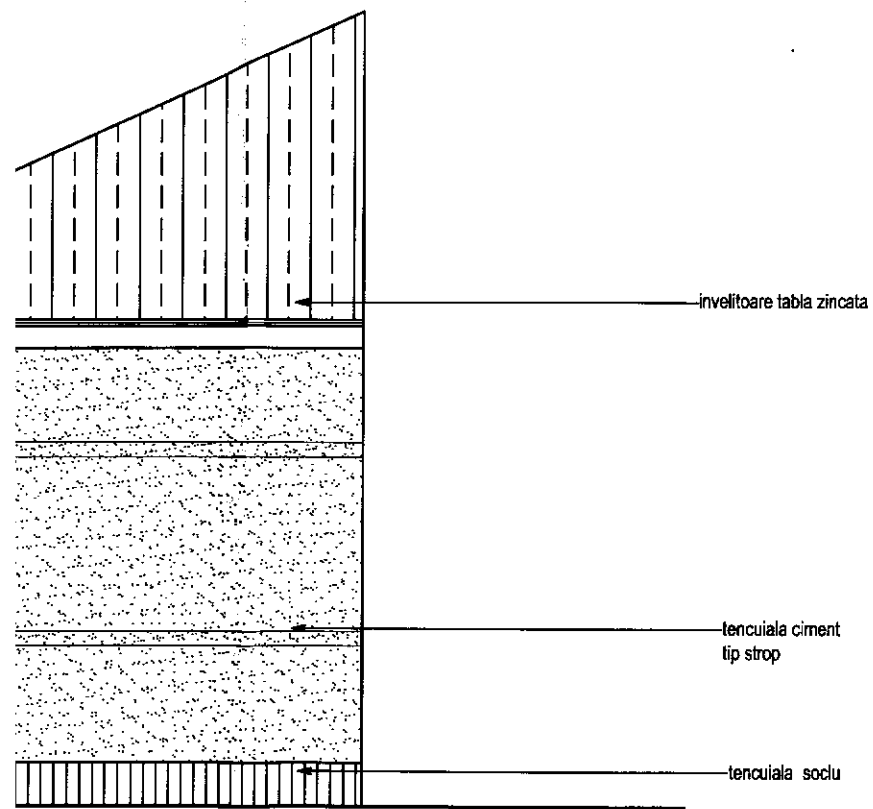

CONSILIUL JUDEȚEAN
PRIMĂRIA MUNICIPIULUI
BOTOȘANI

ANEXA LA AUTORIZAȚIA DE CONSTRUCȚII

Anexa la autorizația de construcții
nr. 08-05-02-21

Arhitect *[Signature]*

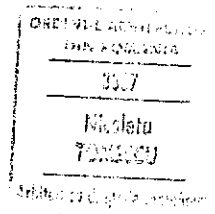

FATADA LATERALA STANGA CORP C1

Scara 1:50

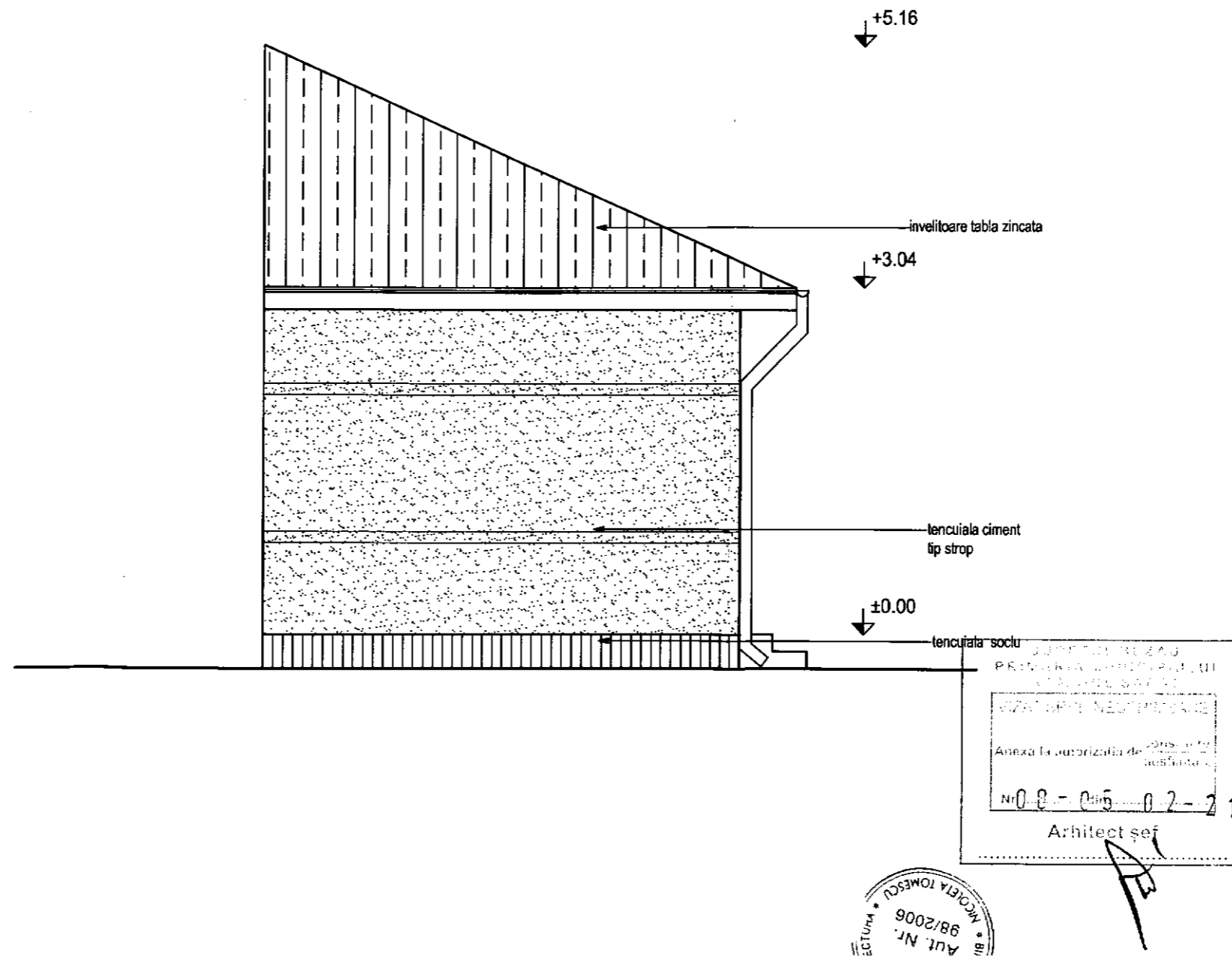

ORDONANTA DE INCALZIRE
SI RACIRE
3507
Nicoleta
TOMESCU
Date tehnice la cerdere

Categoria "D" de importanta
Clasa "IV" de importanta

JS (RIDICARE TOPOGRAFICA)

1:250

Sistem de proiectie Stereo 1970
Zona studiată

| Nr. Pct. | X [m] | Y [m] |
|----------|------------|------------|
| 1 | 435702.380 | 660565.890 |
| 2 | 435687.440 | 660563.980 |
| 3 | 435689.980 | 660544.140 |
| 4 | 435704.900 | 660546.060 |

Suprafața = 301 mp.

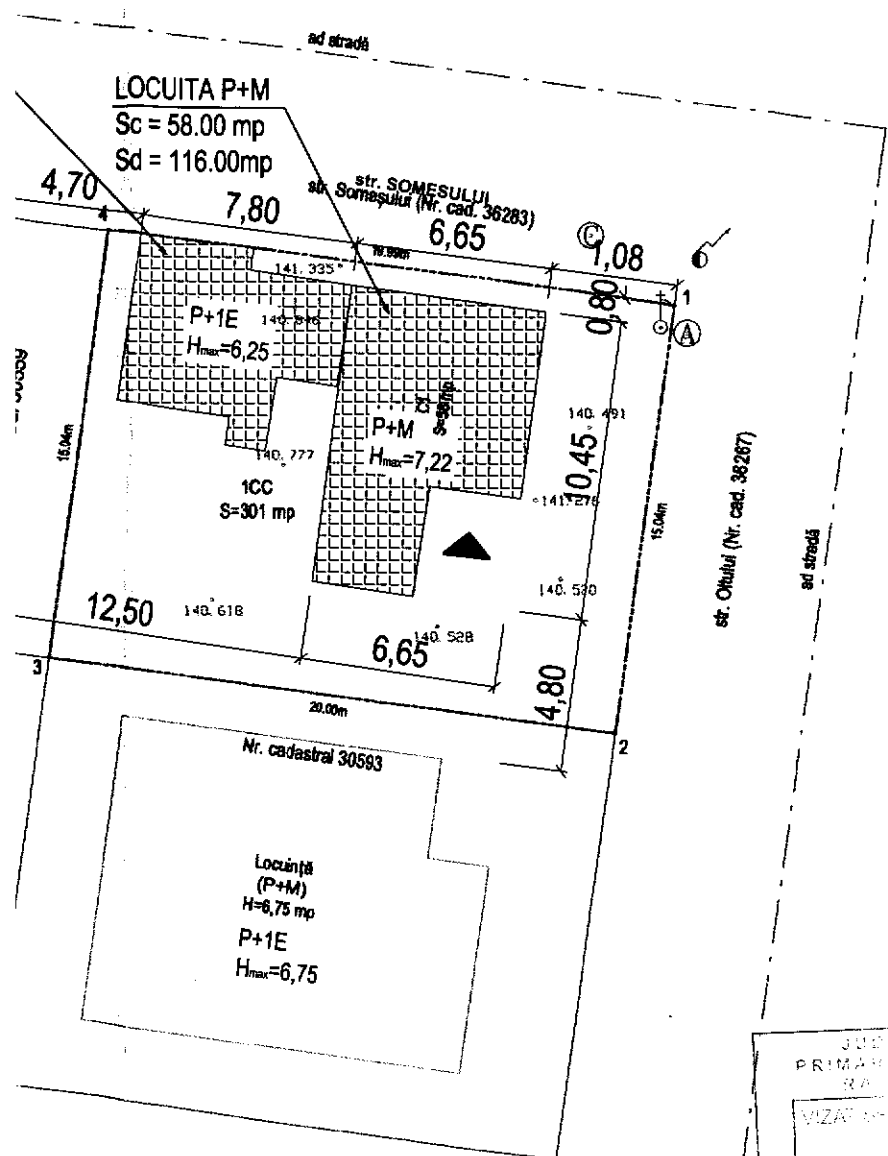

Georgiana-Claudia Marin
Semnat digital de Georgiana-Claudia Marin
Data: 2020.11.23
14:18:56 +02'00'

JUDEȚUL BACĂU
PRIMĂRIA RAIONULUI
RAIONUL SĂBĂZET

VIZAT DE RE-CONSTRUCȚIE

Anexa la autorizația de construire nr. 09-05/02-21

Nr. Data

Arhitect

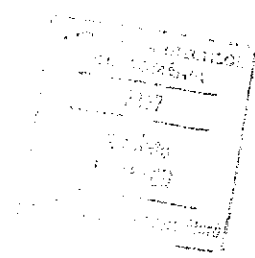

executant,
VIOLETA TOMESCU
B, RO-BZ-F NR. 0001

Digitally signed by VIOLETA TOMESCU
DN: cn=VIOLETA TOMESCU, o=VIOLETA TOMESCU
Date: 2020.10.28 16:42:47 +0300



Prezentul document recepționat este valabil
însotit de PVR nr. 2633/2020

FATADA PRINCIPALA

Scara 1:50



0-5-5-02-2
 A
 1



Categoria "D" de importanta
 Clasa "IV" de importanta

FATADA POSTERIOARA

Scara 1:50

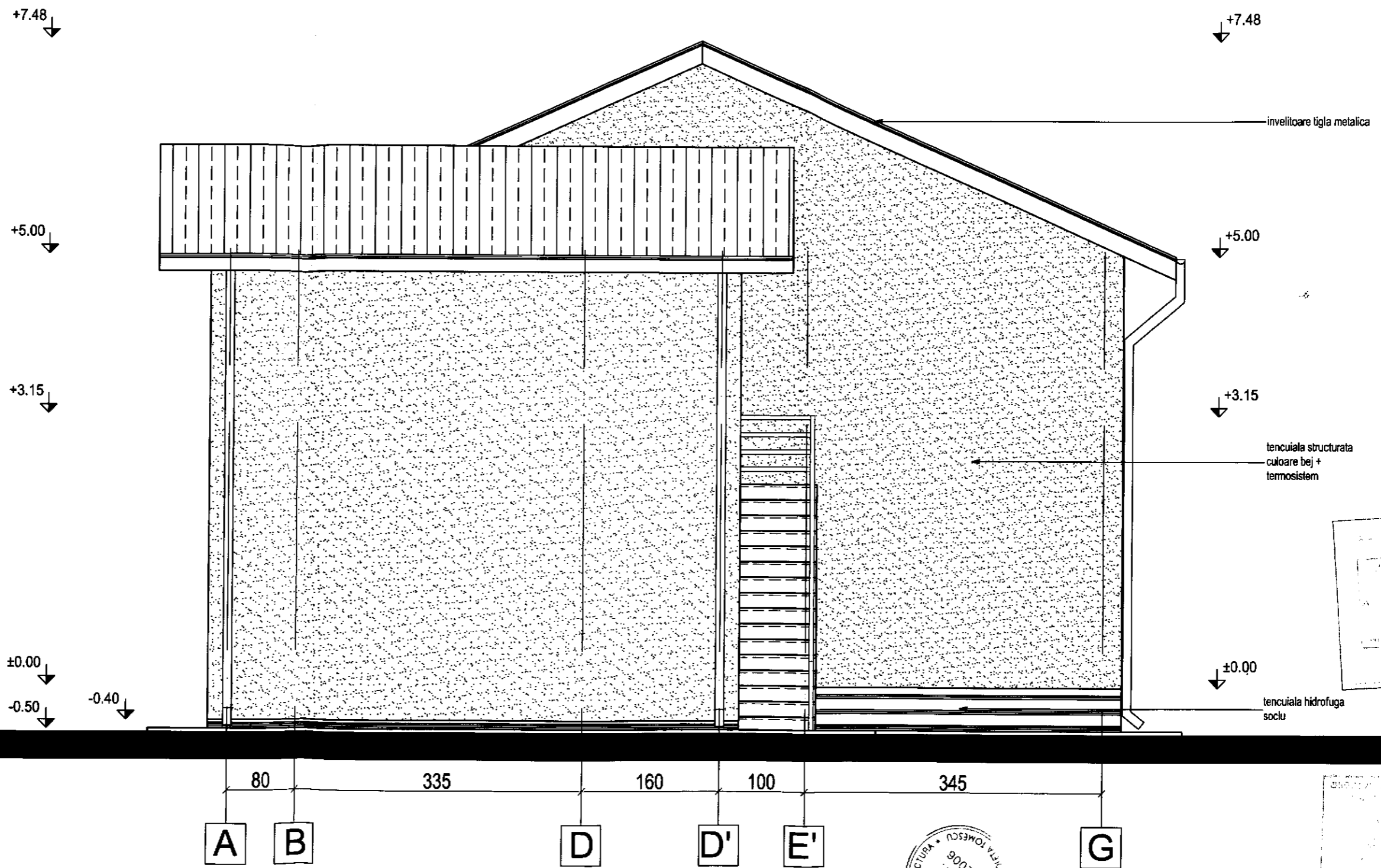

Categoria "D" de importanta
Clasa "IV" de importanta



FATADA LATERALA STANGA

Scara 1:50

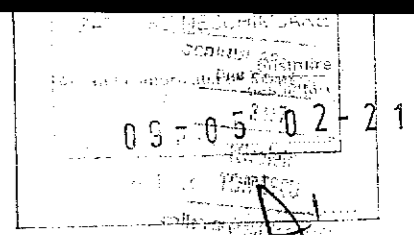
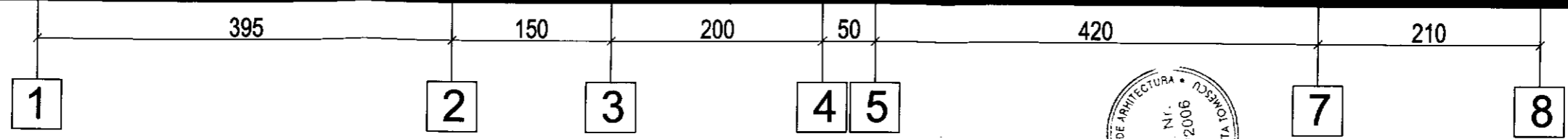
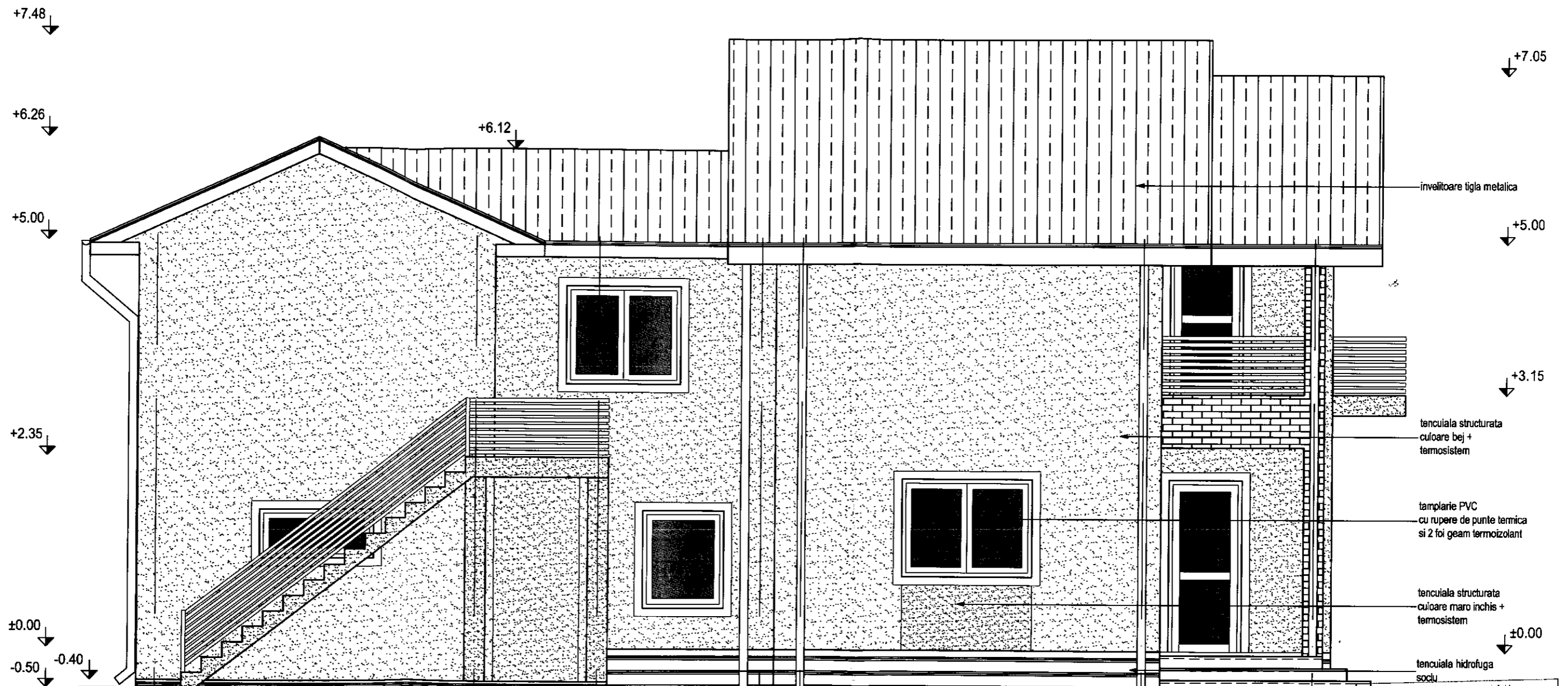

Categoria "D" de importanta
Clasa "IV" de importanta

FATADA LATERALA DREAPTA

Scara 1:50



PROIECT DE CONSTRUCȚIE
PROIECT DE ARHITECTURĂ
PROIECT DE ÎNȘIȘORĂRI
PROIECT DE ÎNȘIȘORĂRI
ANEXA LA AUTORIZAȚIA DE CONSTRUCȚIE
09-05-02-21

Arhitect șef
tencuiala structurata
culoare bej +
termosistem

tamplarie PVC
cu rupere de punte termica
si 2 foi geam termoizolant

tencuiala structurata
culoare maro inchis +
termosistem
±0.00

tencuiala hidrofuga
soclu

325 305 50 200 150 395

8 7 5 4 3 2 1
8 6

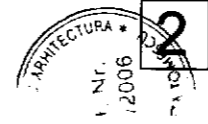

Categoria "D" de importanta
Clasa "IV" de importanta

FATADE

SCARA 1:100

- pana coama 10 x 15 cm
- cleste 24 x 2,4 cm
- pop 10 x 10 cm.
- caprior 10 x 10 cm
- astereala 2,4 cm

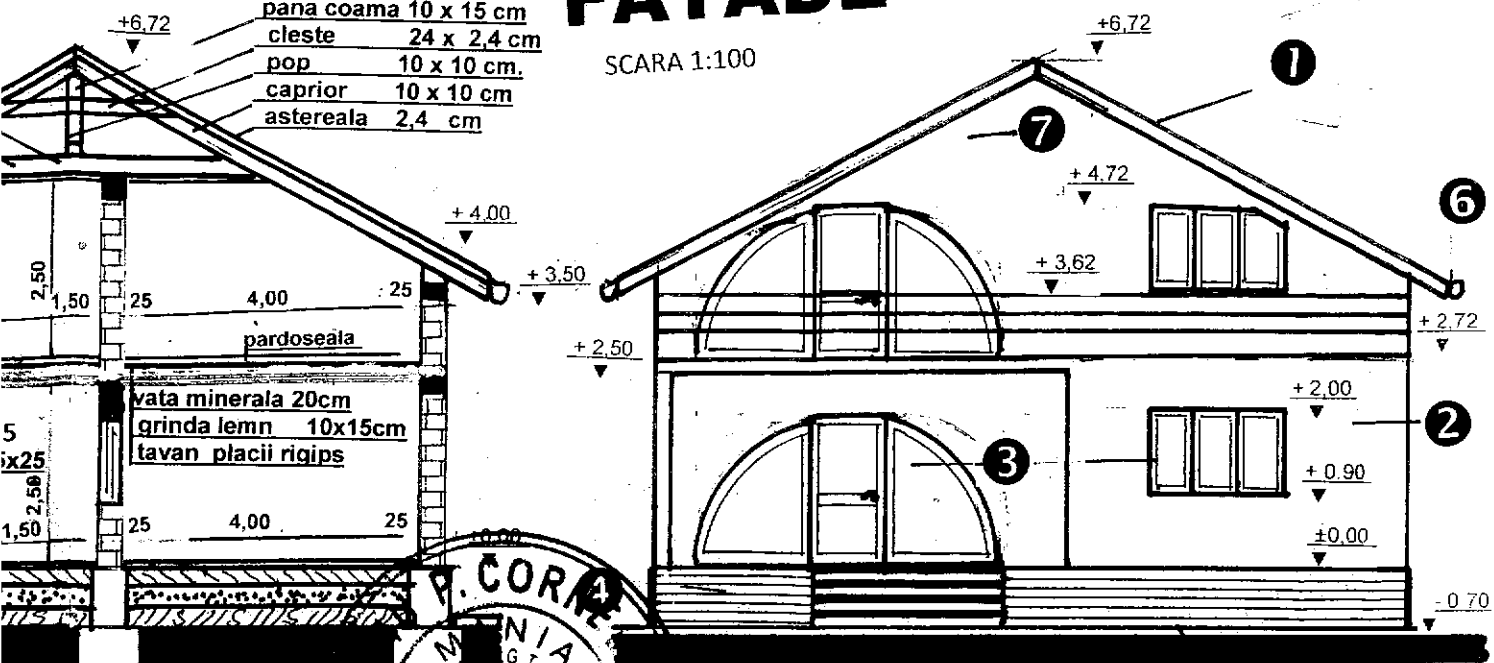

- seala
- suport beton 8 cm
- atra 10 cm
- ura de pamant
- un de fundare

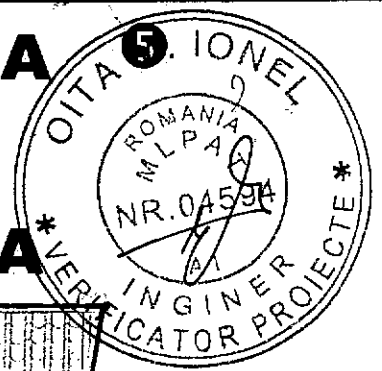
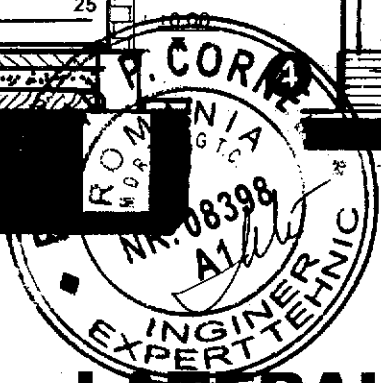

PRINCIPALA

LATERALA STANGA

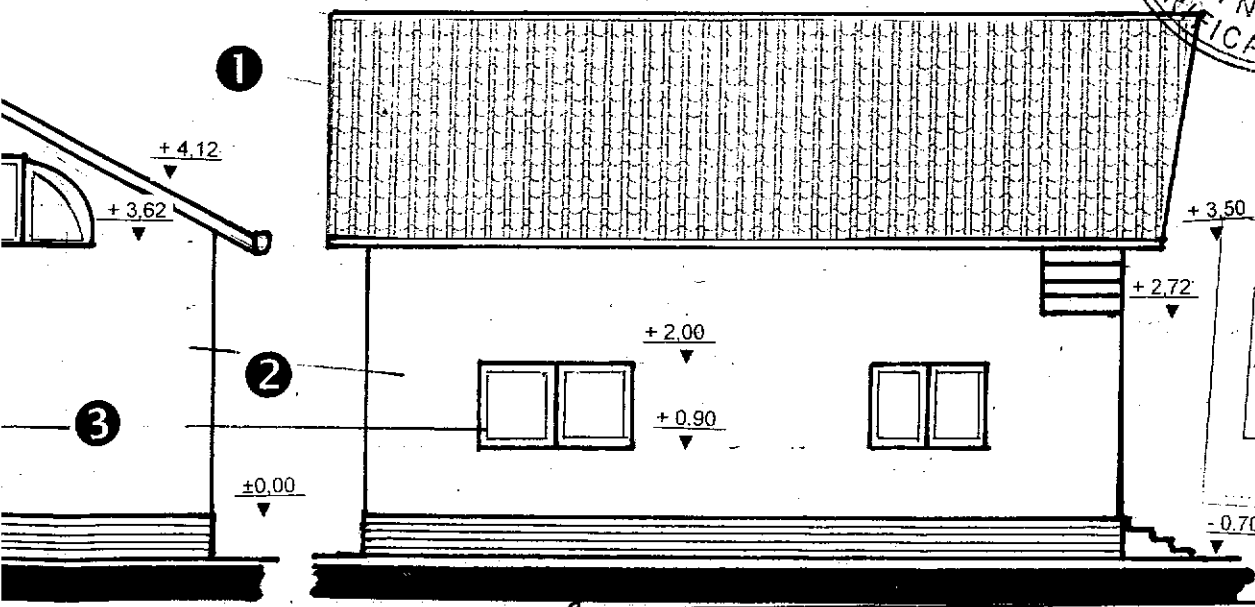

JUDETUL
PRIMĂRIA
RĂZĂR
VIZAT SPECIAL
Anexa la autorizația
10-05 02-
Nr. din
A. H. ...

Plan de amplasament si delimitare a imobilului

Scara 1:200

| | | |
|---------------|--------------------|--|
| Nr. cadastral | Suprafata masurata | Adresa imobilului |
| | 299 mp | MUN. RAMNICU SARAT, CART. BARIERA FOCSANI, P.123 |

| | | |
|---------------------|-----|---------------|
| Cartea Funciara nr. | UAT | RAMNICU SARAT |
|---------------------|-----|---------------|

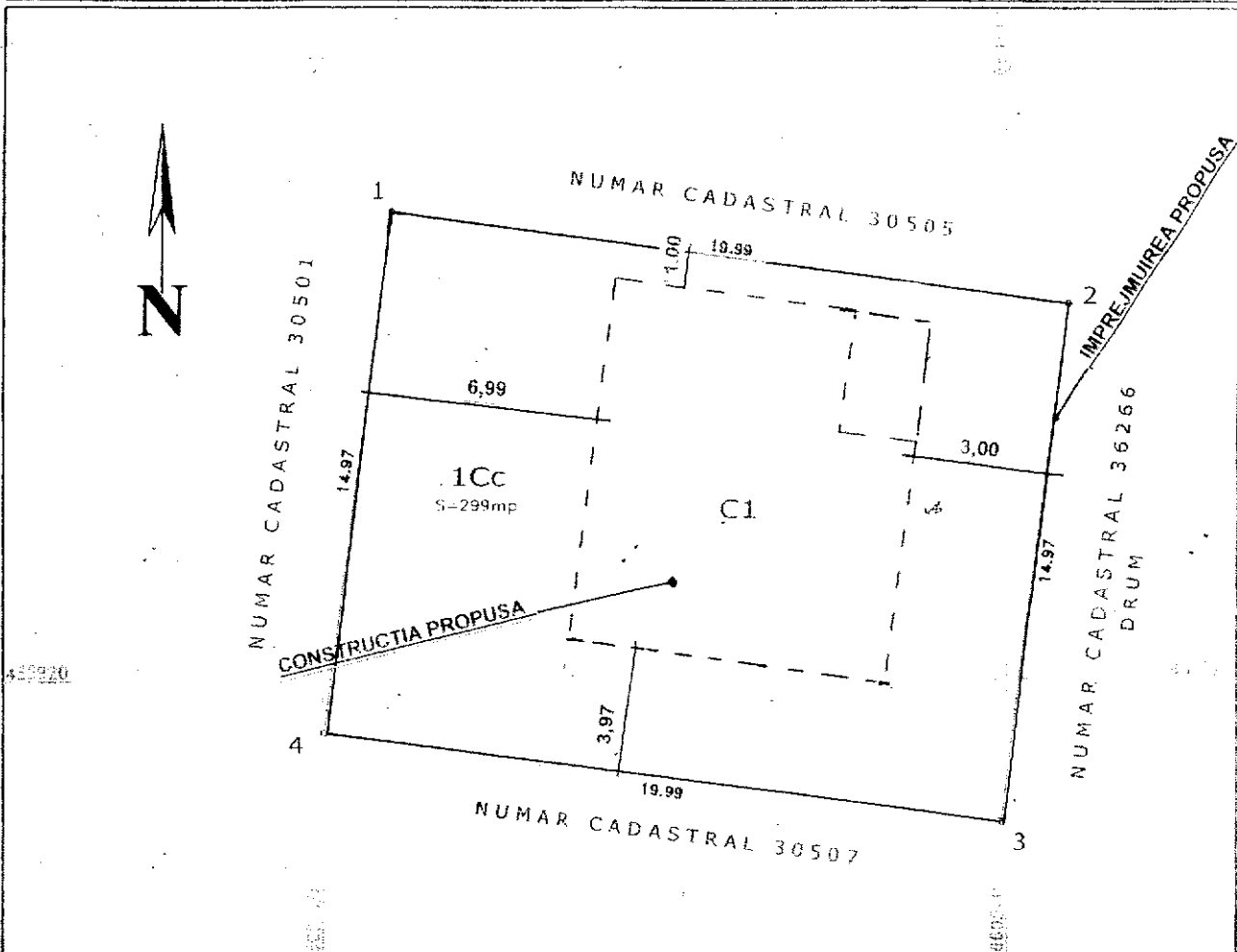

A. Date referitoare la teren

| Nr. parcela | Categorie de folosinta | Suprafata (mp) | Mentii |
|-------------|------------------------|----------------|-------------------|
| 1 | Cc | 299 | |
| Total | | 299 | Fara imprejmuire. |

B. Date referitoare la constructia

| Cod constructie | Destinatia constructie | Suprafata construita la sol (mp) | Mentii |
|-----------------|------------------------|----------------------------------|---|
| C1 | C1 | | Fundatie Locuinta S+P+1 anul constructii 2019 Suprafata deslasurata = 100mp |
| Total | | | |

Plan de amplasament si delimitare a imobilului
 Nr. plan: 30501/2019
 Data: 15.05.2019

UD **VEST**

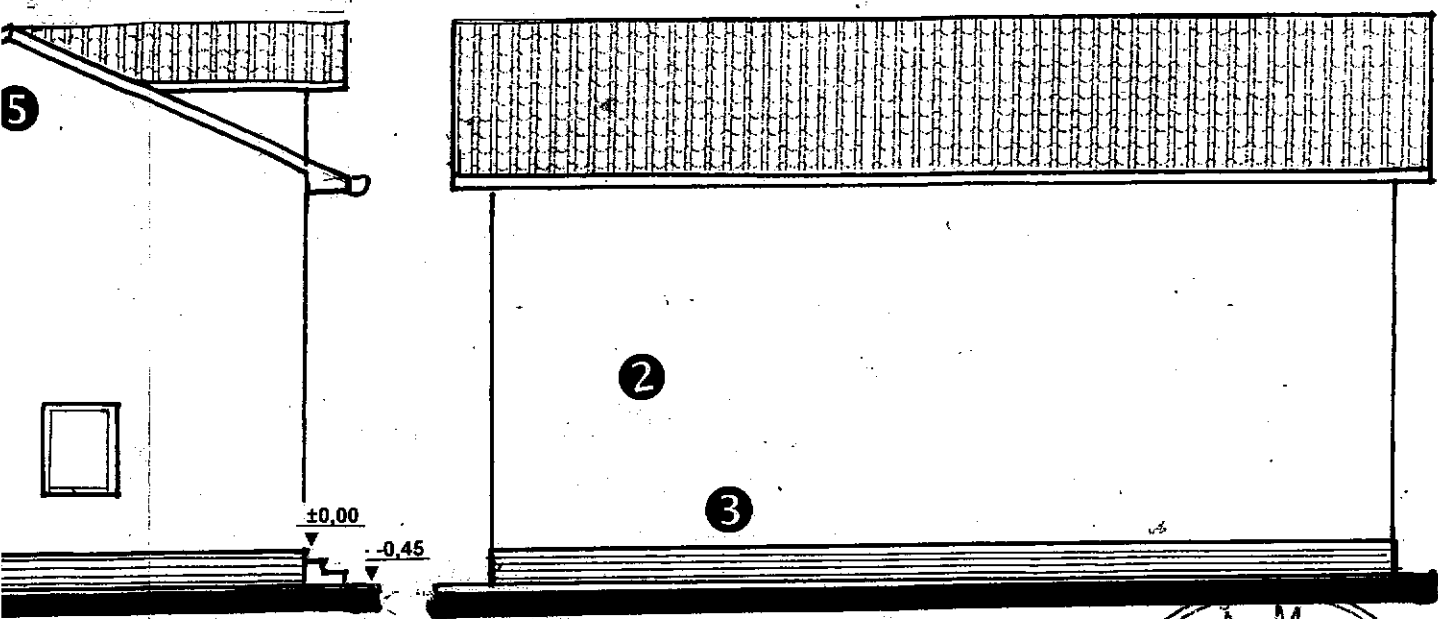

NORD

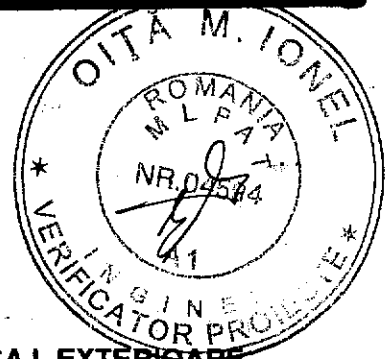
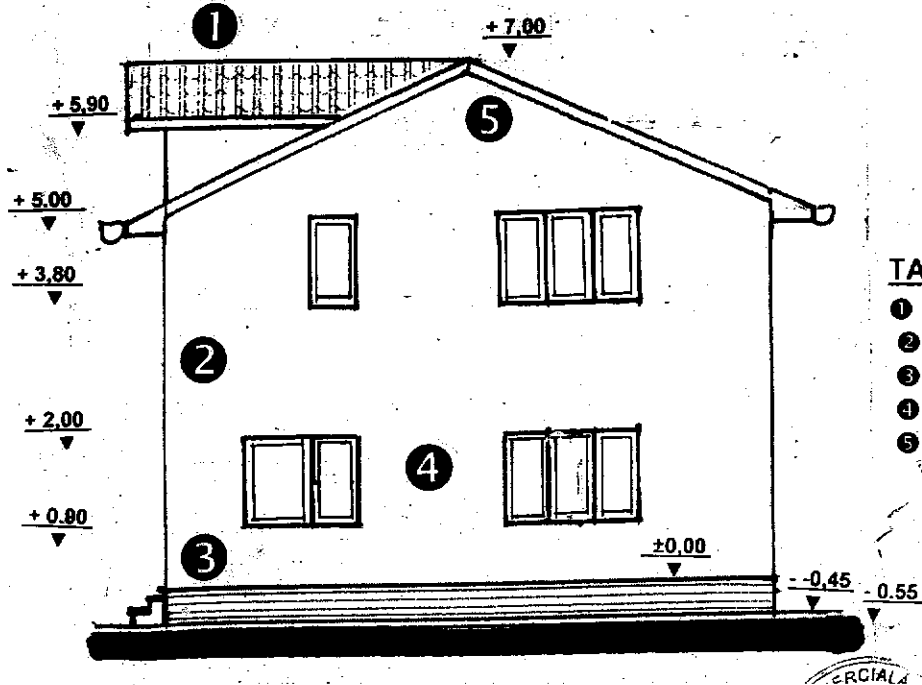

TABEL FINISAJ EXTERIOARE

- ① Invelitoare din tigla tabla – maron
- ② Tencuiala decorativa - crem
- ③ Tencuiala soclu similipiatra gri
- ④ Tamplarie PVC – maro
- ⑤ Fronton materiale usoare

